



12-level
Wind resistance



9-level
earthquake resistance



50 years
life span

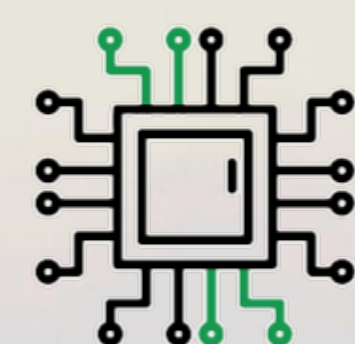

UNAINN
SMART FUTURE LIVING

AFFORDABLE PREFAB ECO CAPSULES or CABINS the
FUTURE of RESIDENTIAL LIVING

10%
OFF





UNAINN Intelligent Technology Co., Ltd. is a new type of cultural and tourism industry and comprehensive service provider for light life, integrating the design and creation of light life application scenarios, comprehensive cultural and tourism development, and independent design, production, and sales of mobile cabins.

The company takes "light life, slow pace" as its core concept, faces the domestic and foreign mid to high end cultural and tourism markets, keeps up with the pace of development in the new era, combines the great strategy of "rural revitalization", "common prosperity", "green mountains and clear waters are gold and silver", and "vigorously develops the cultural and tourism industry", independently designs, researches, produces, and sells different series of new intelligent mobile cabins, is committed to creating a high-end prefabricated building system, promoting intelligent mobile cabin products to scenic areas, hotels, homestays, public services and other multi scenario application fields, and strives to provide customers with more comprehensive and high-quality product services. It is determined to create a new model of "cultural tourism+prefabricated" and become a leader in the new era of light life experience space.

PRODUCT OVERVIEW

AFFORDABLE PREFAB ECO CAPSULES or CABINS the FUTURE of RESIDENTIAL LIVING

(WhatsApp application) at 519-701-1202, email: smartunainn@gmail.com

V3



V5

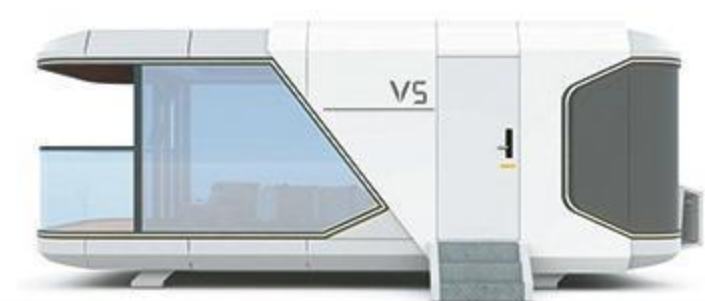

V7

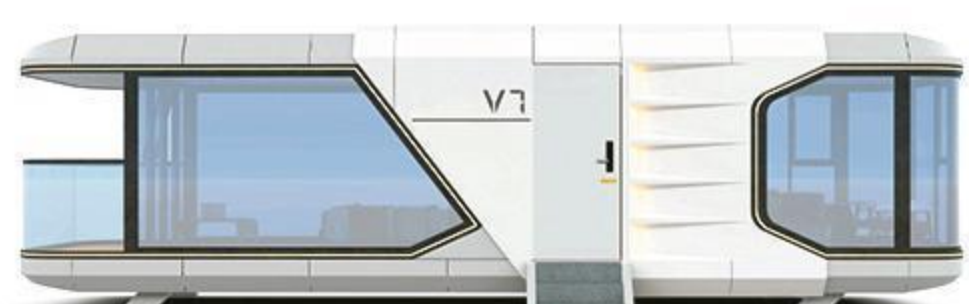

BOX-10



BOX-07



BOX-03



BOX-02



BOX-01



T3



T6



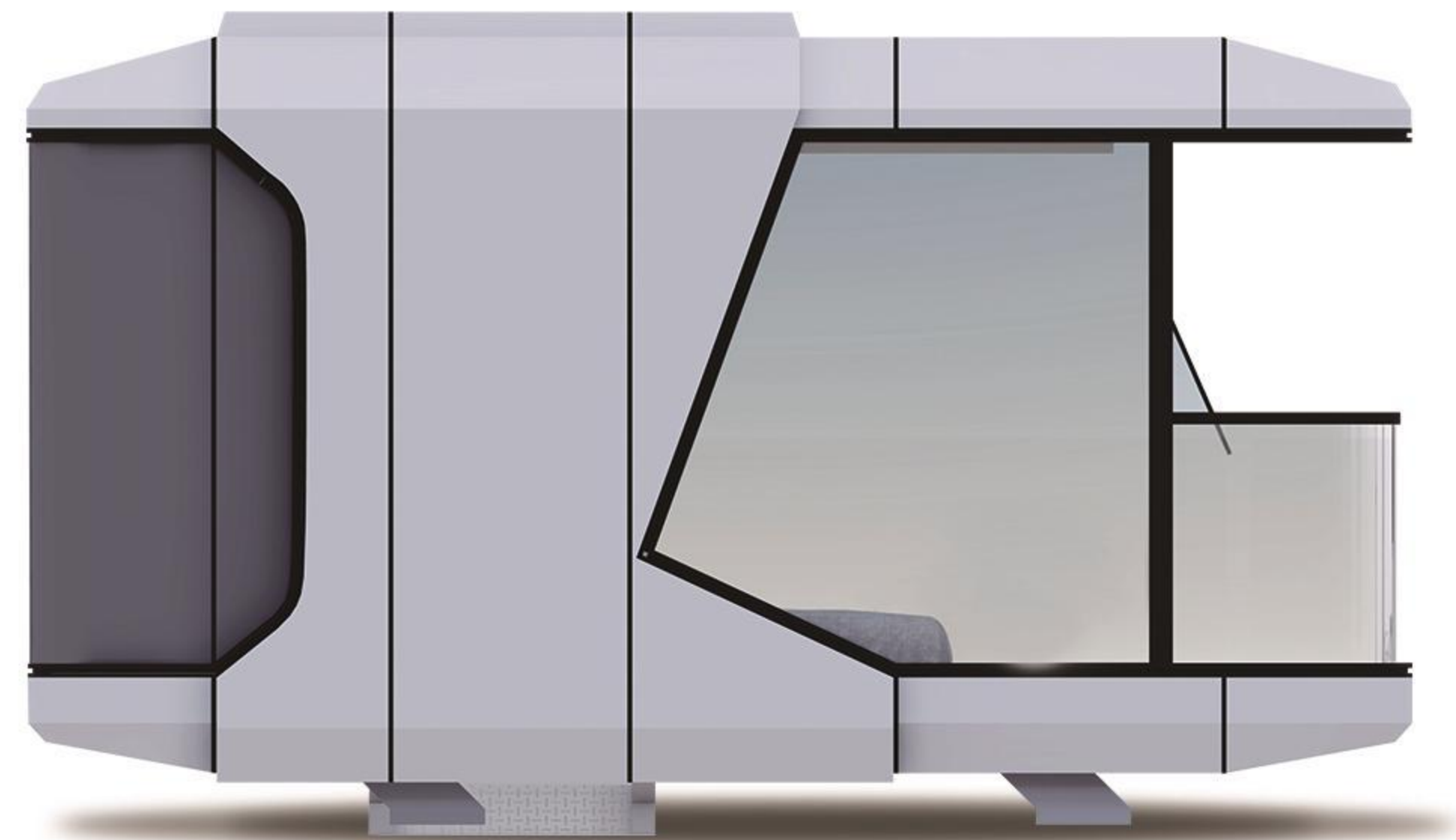
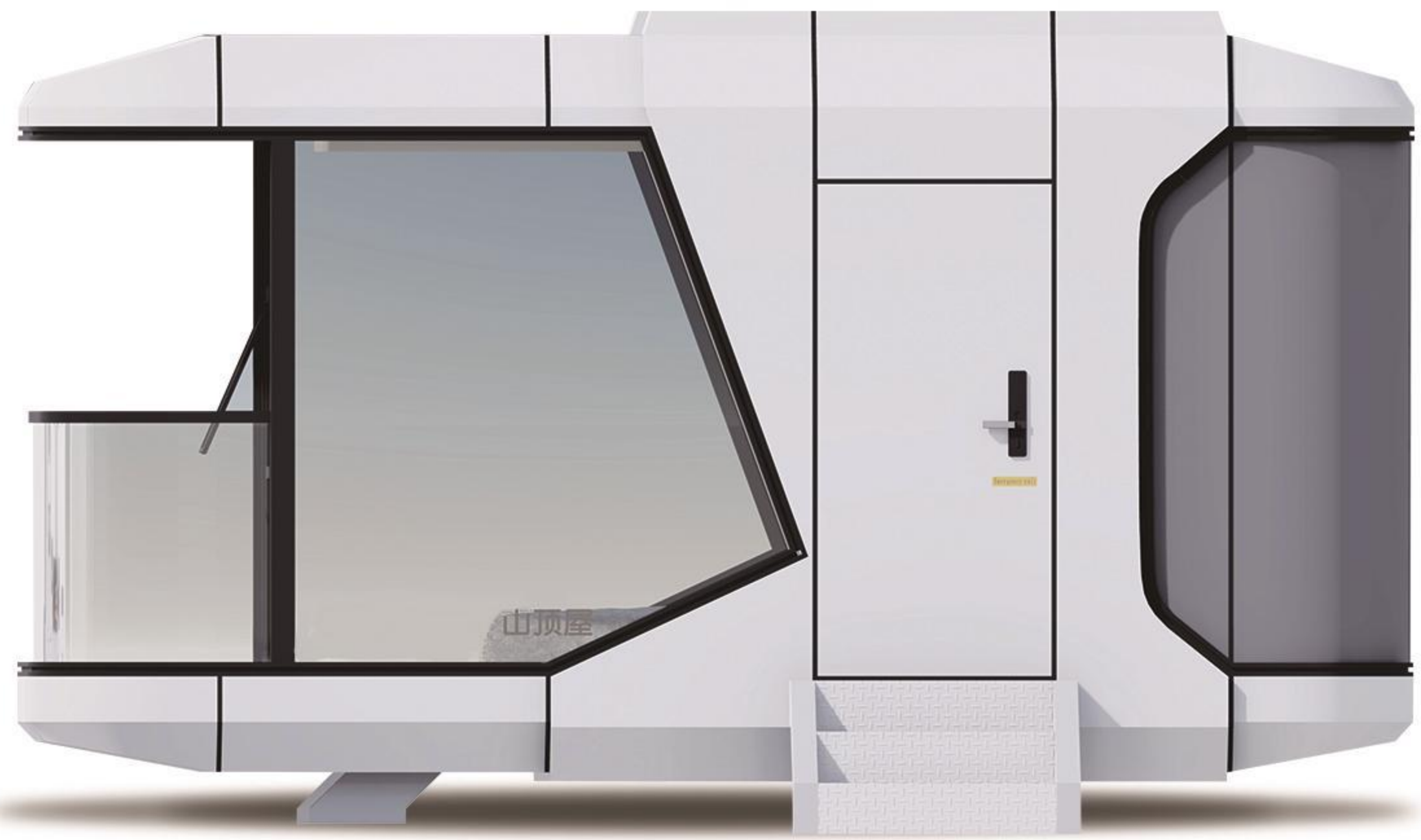

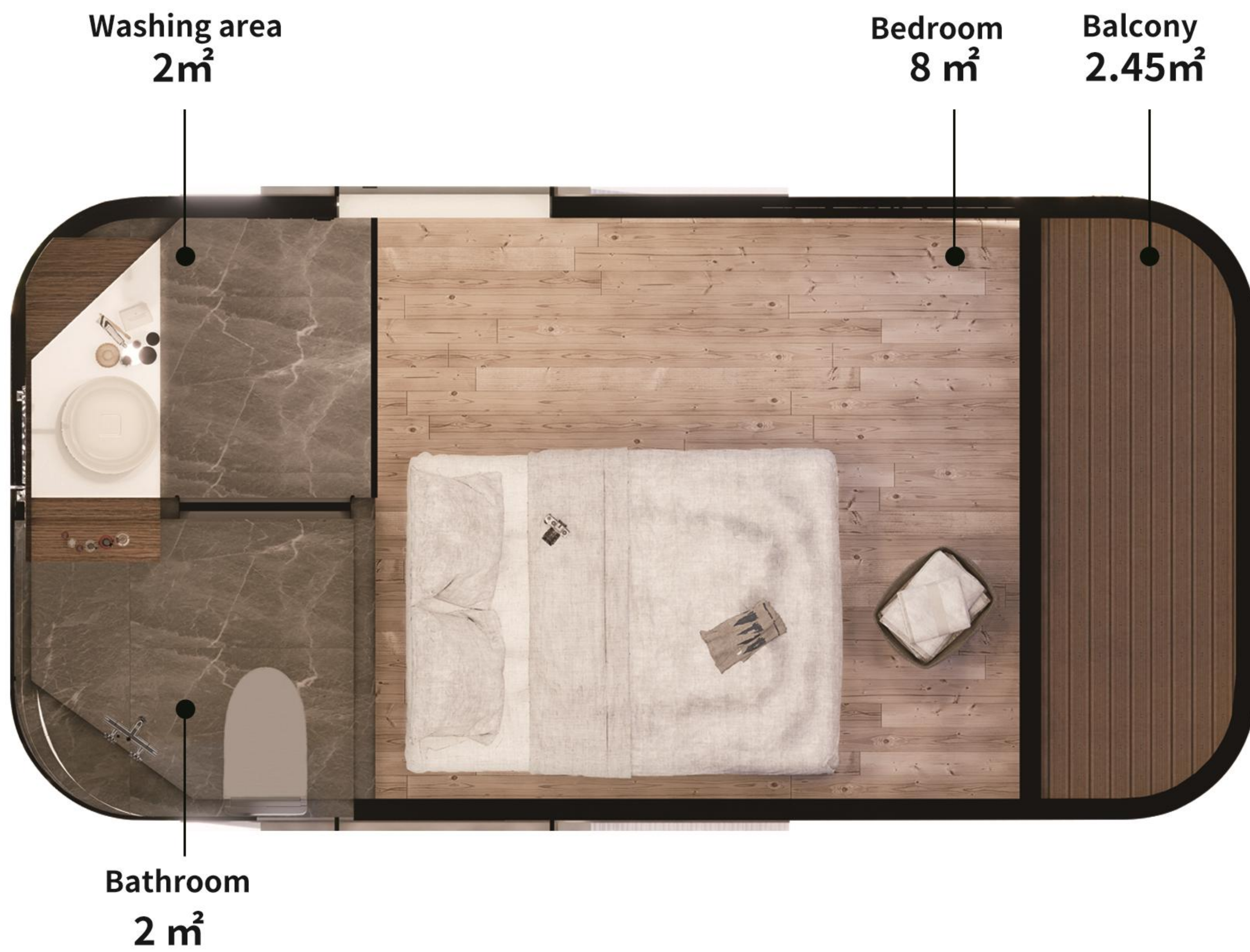

- Double layer tempered insulated LOW-E glass
- Fluorocarbon painted aluminum panel exterior wall
- Waterproof mortar backfilling and reinforcement
- Reinforced solid wood Laminate Flooring
- Wet dry separation bathroom
- With brand electrical facilities

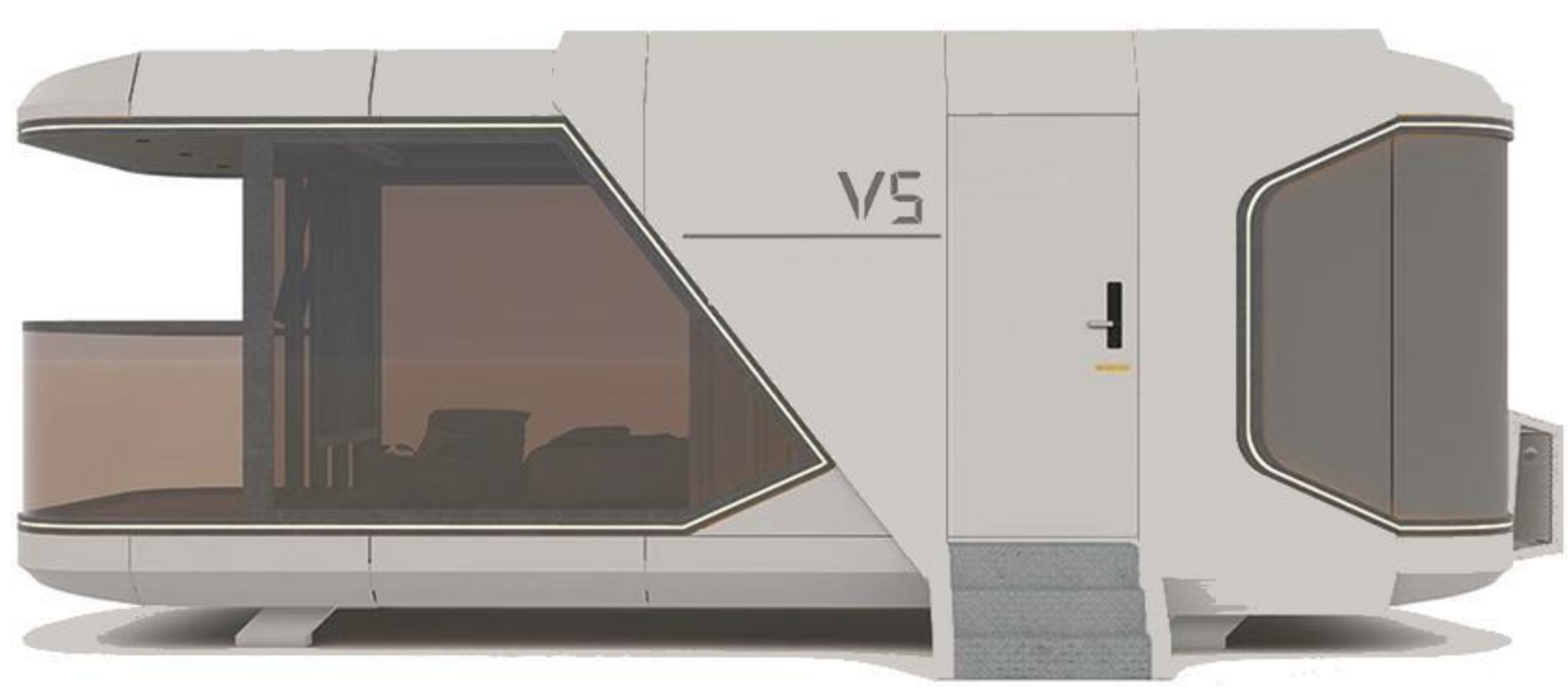
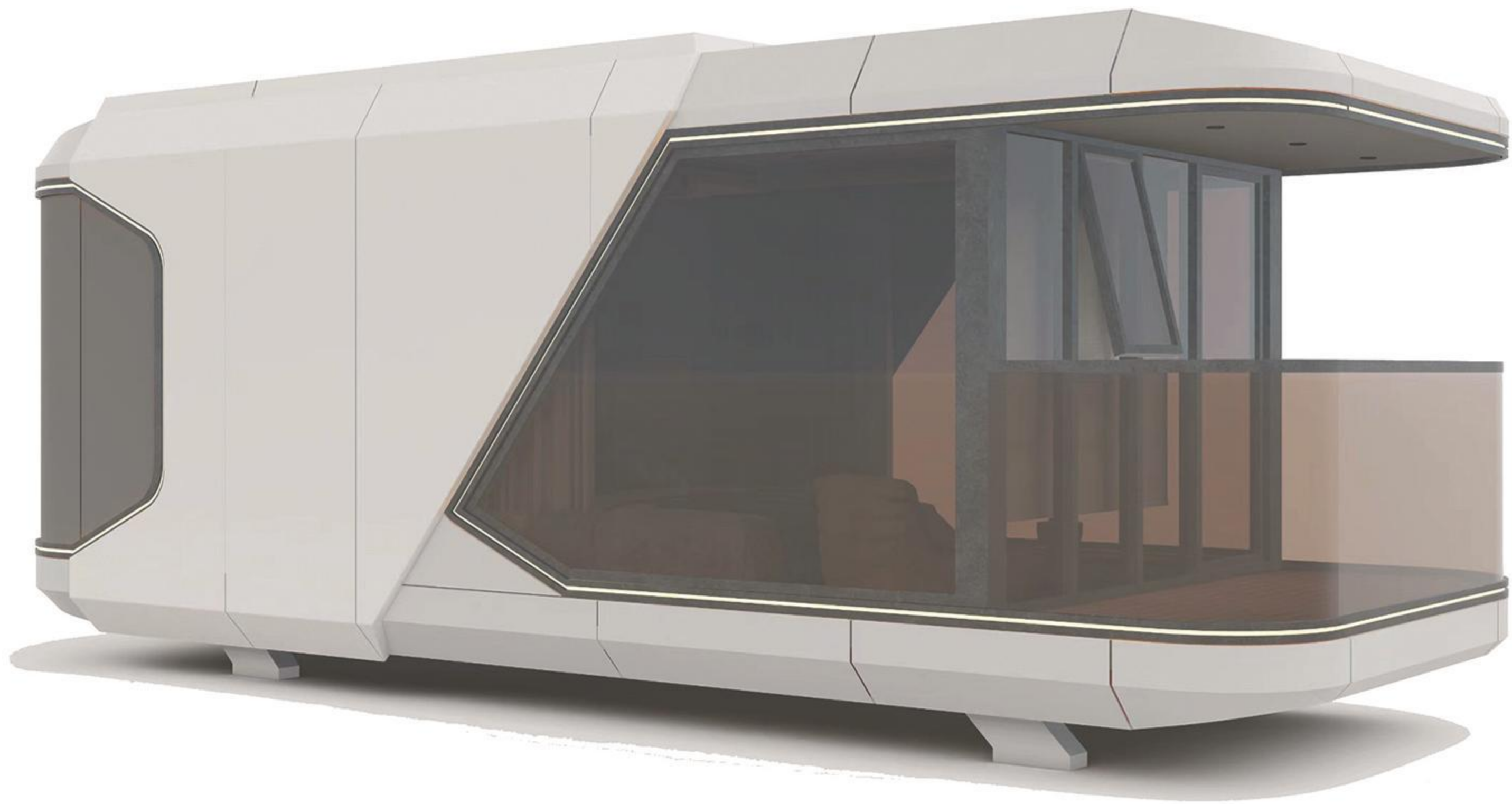

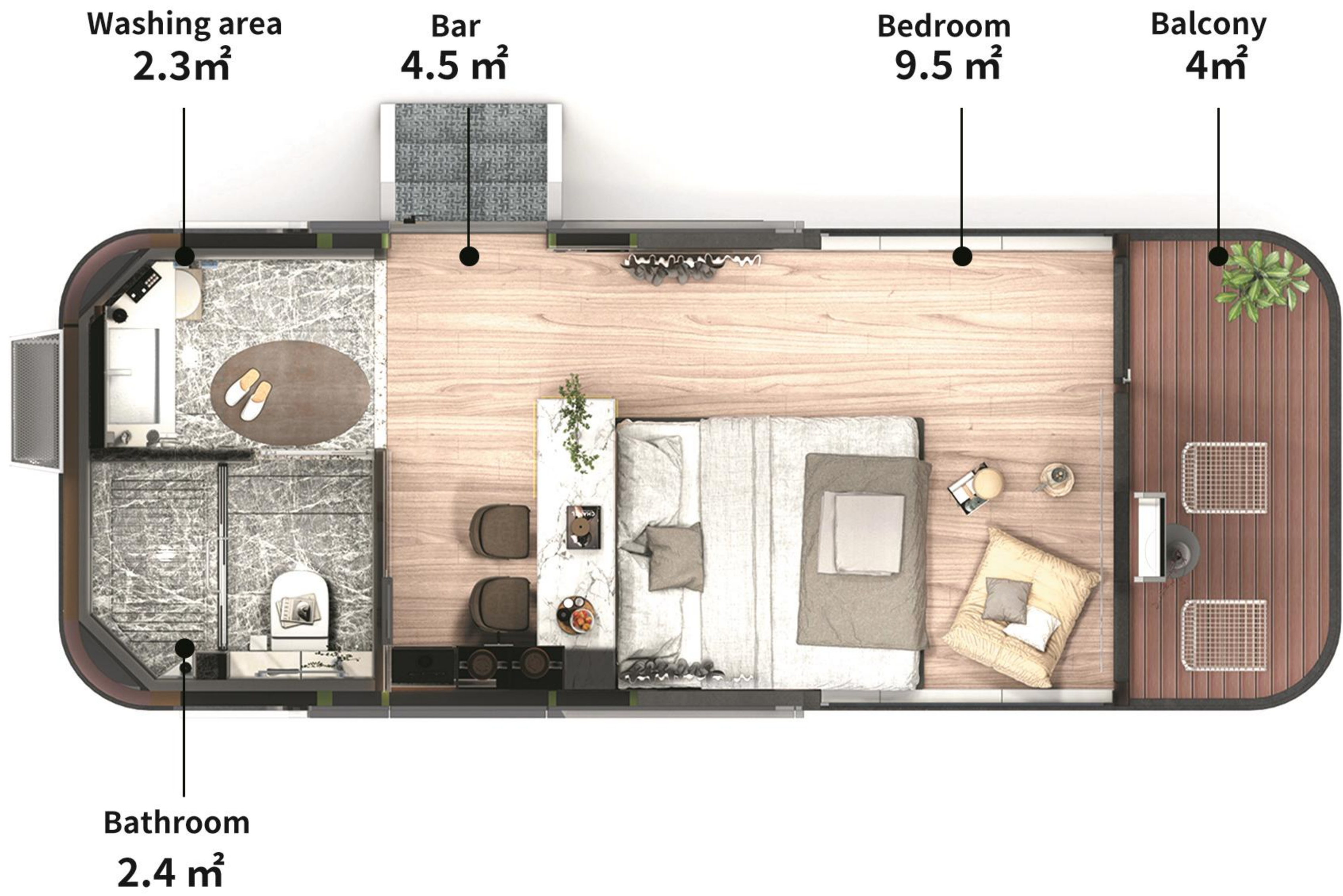

- Double layer tempered insulated LOW-E glass
- Fluorocarbon painted aluminum panel exterior wall
- Waterproof mortar backfilling and reinforcement
- Reinforced solid wood Laminate Flooring
- Wet dry separation bathroom
- With brand electrical facilities

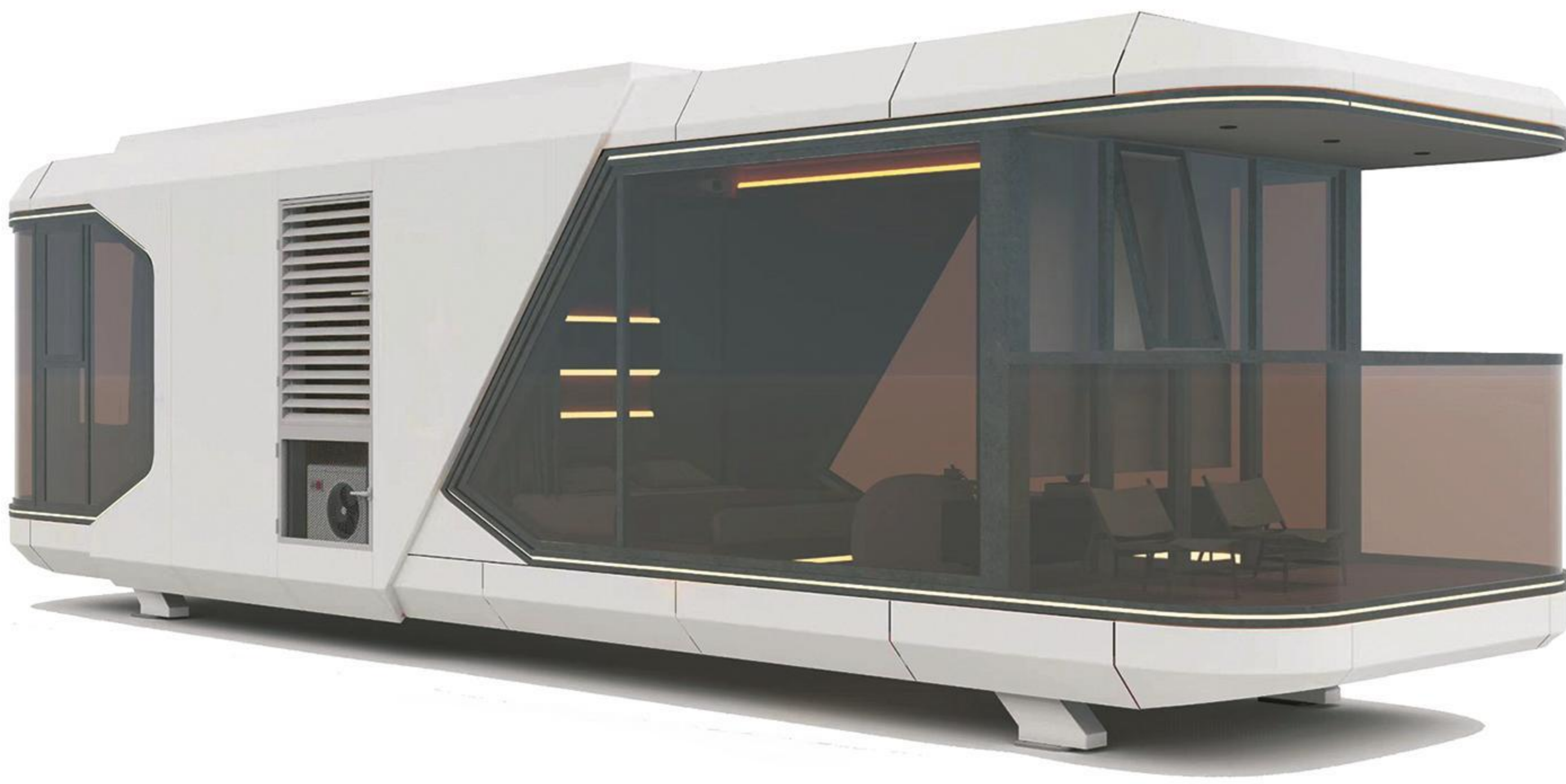

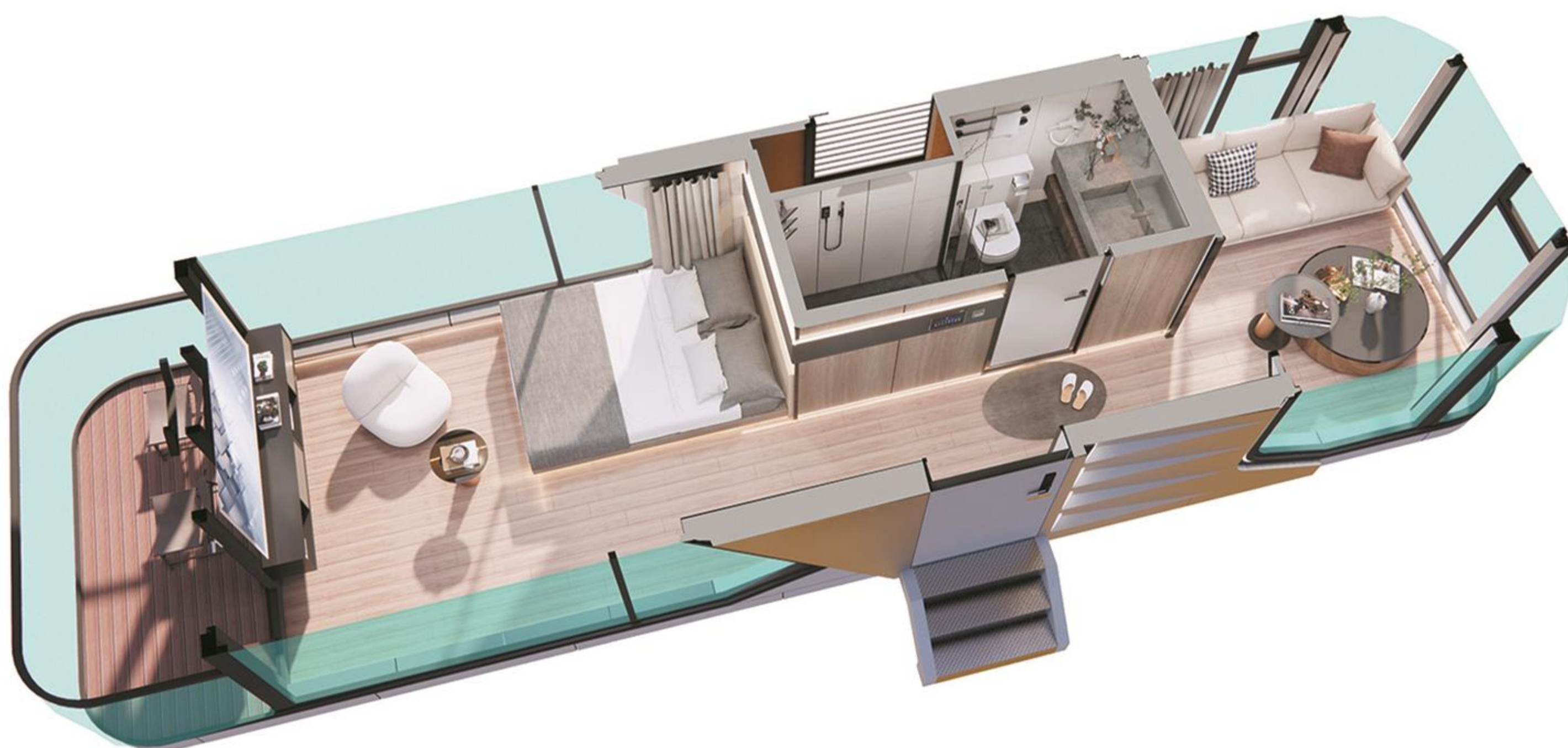
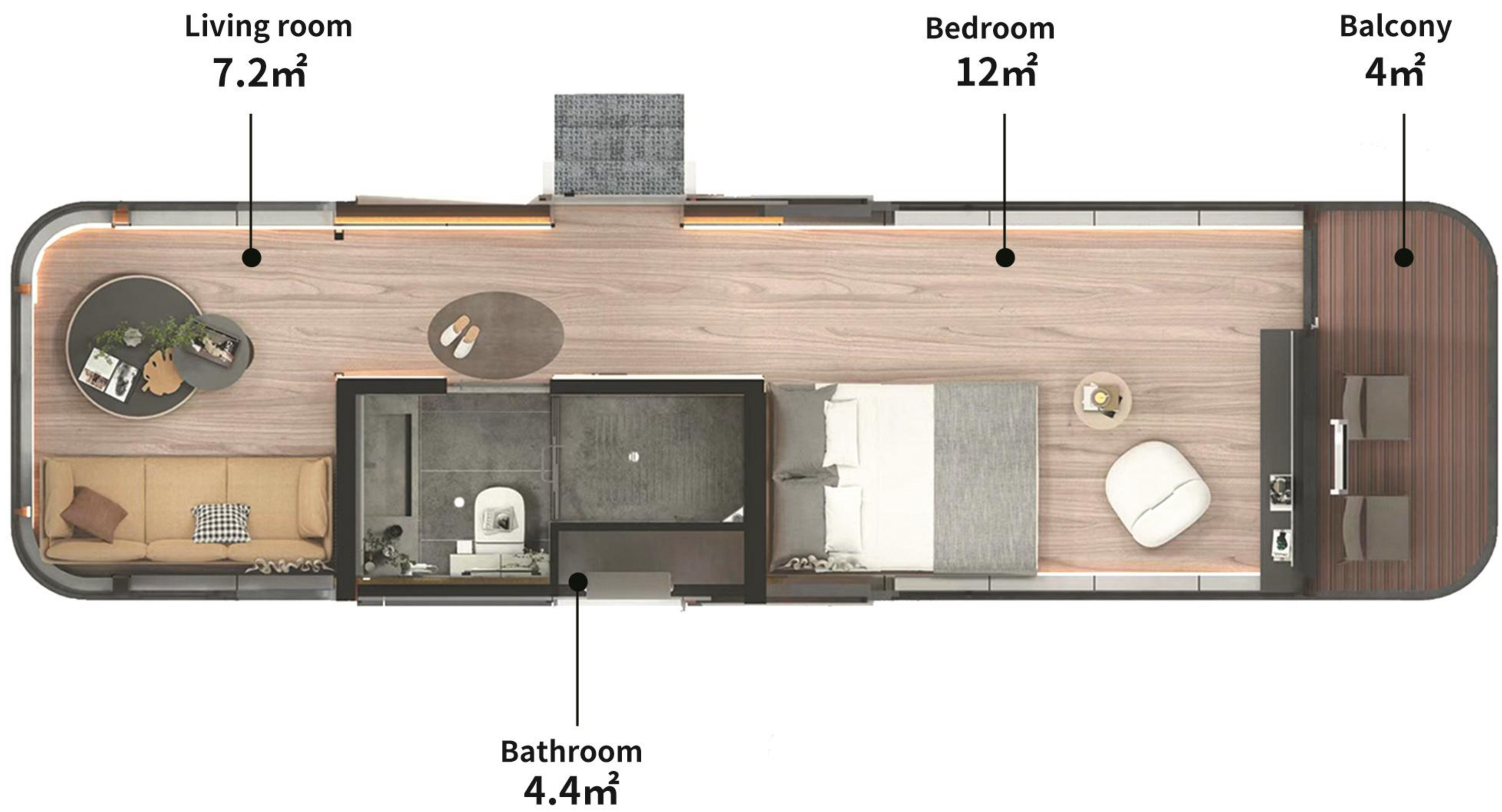

- Double layer tempered insulated LOW-E glass
- Fluorocarbon painted aluminum panel exterior wall
- Waterproof mortar backfilling and reinforcement
- Reinforced solid wood Laminate Flooring
- Wet dry separation bathroom
- With brand electrical facilities



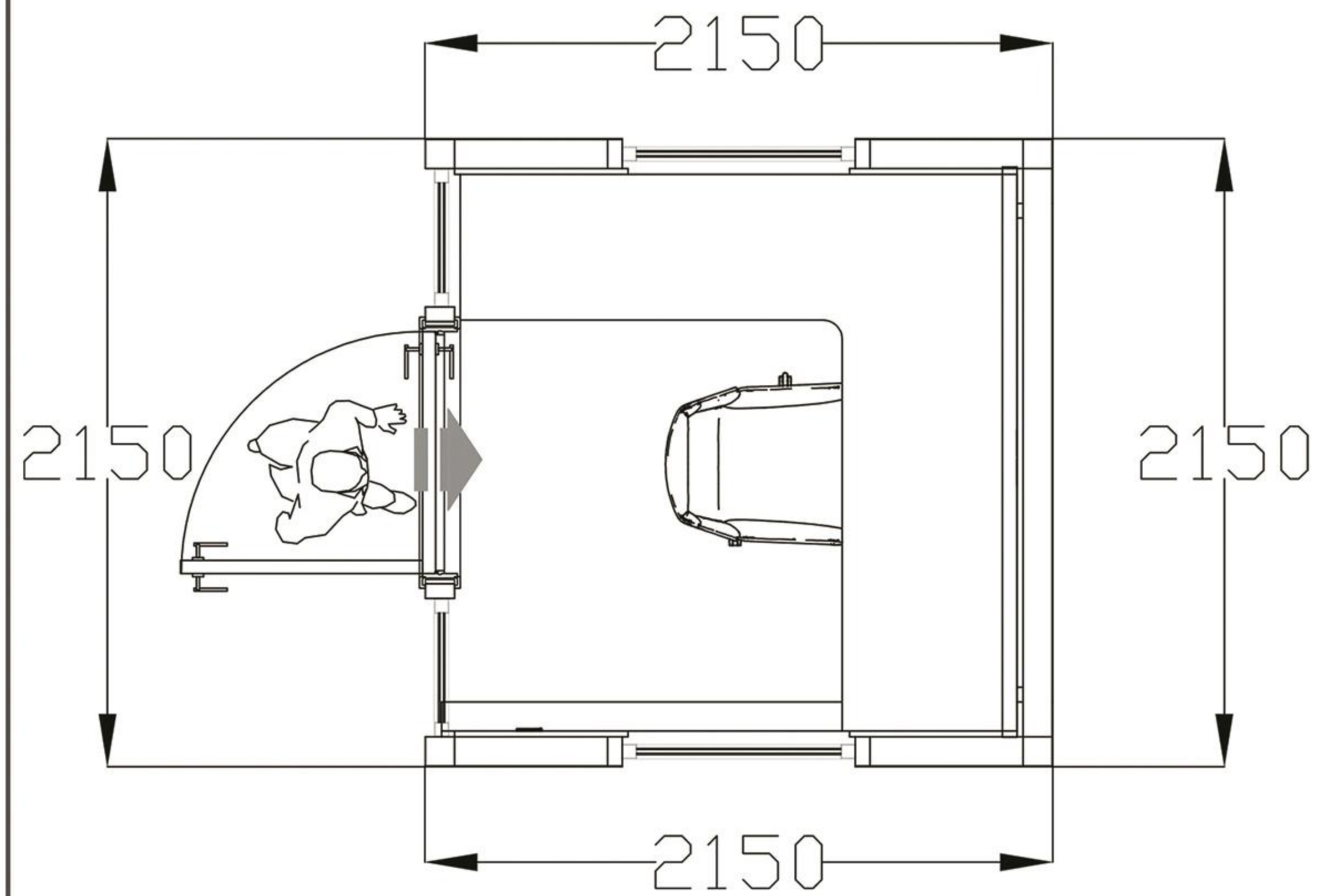

Total construction area: 4.6m²

Size: 2.15m*2.15m*2.3m



- Double layer tempered insulated LOW-E glass
- Fluorocarbon painted aluminum panel exterior wall
- Waterproof mortar backfilling and reinforcement
- Reinforced solid wood Laminate Flooring



BOX 02

**10%
OFF**



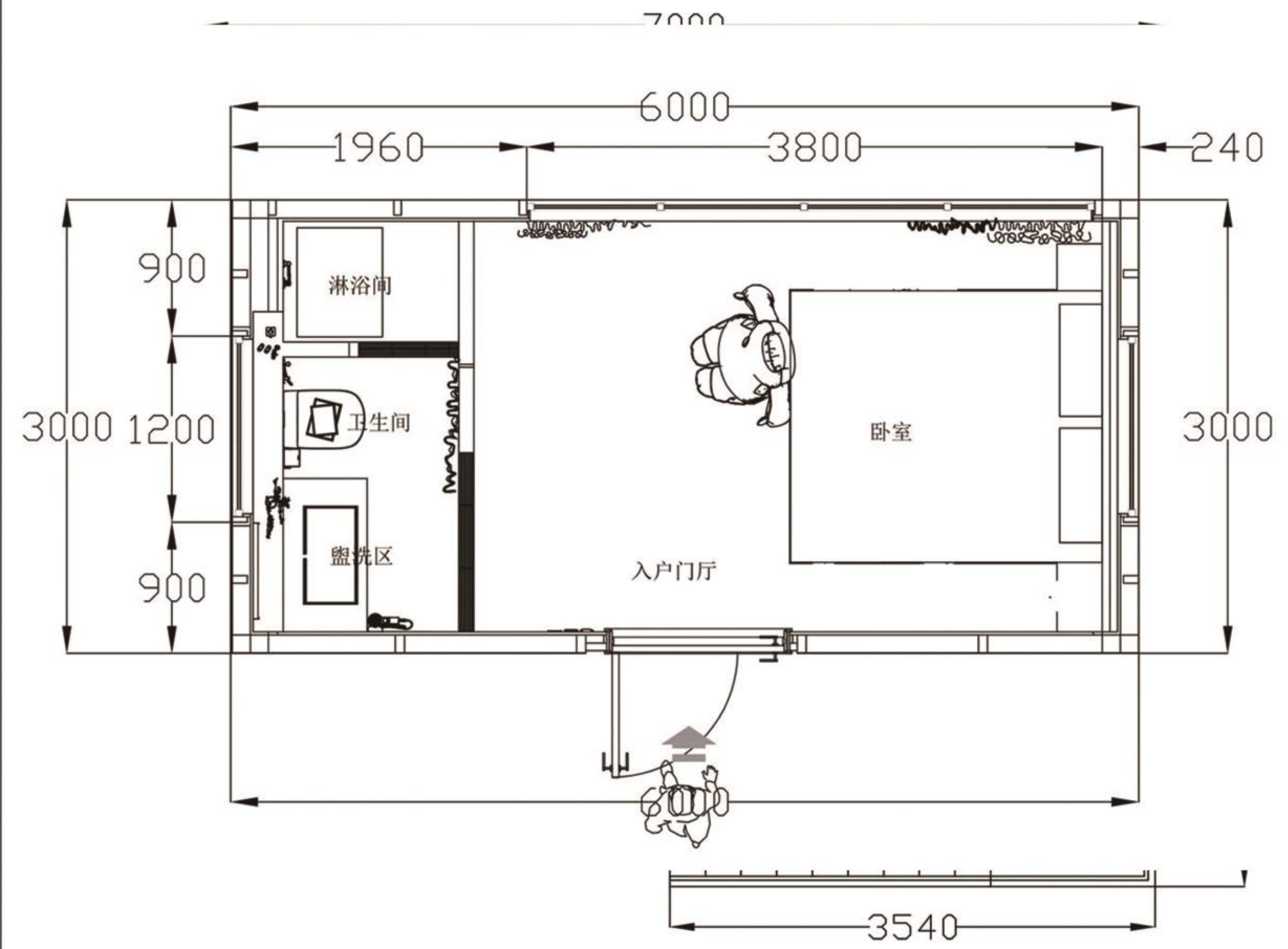

Total construction area: 36m²



- Double layer tempered insulated LOW-E glass
- Fluorocarbon painted aluminum panel exterior wall
- Waterproof mortar backfilling and reinforcement
- Reinforced solid wood Laminate Flooring
- Wet dry separation bathroom
- With brand electrical facilities



BOX 03

**10%
OFF**



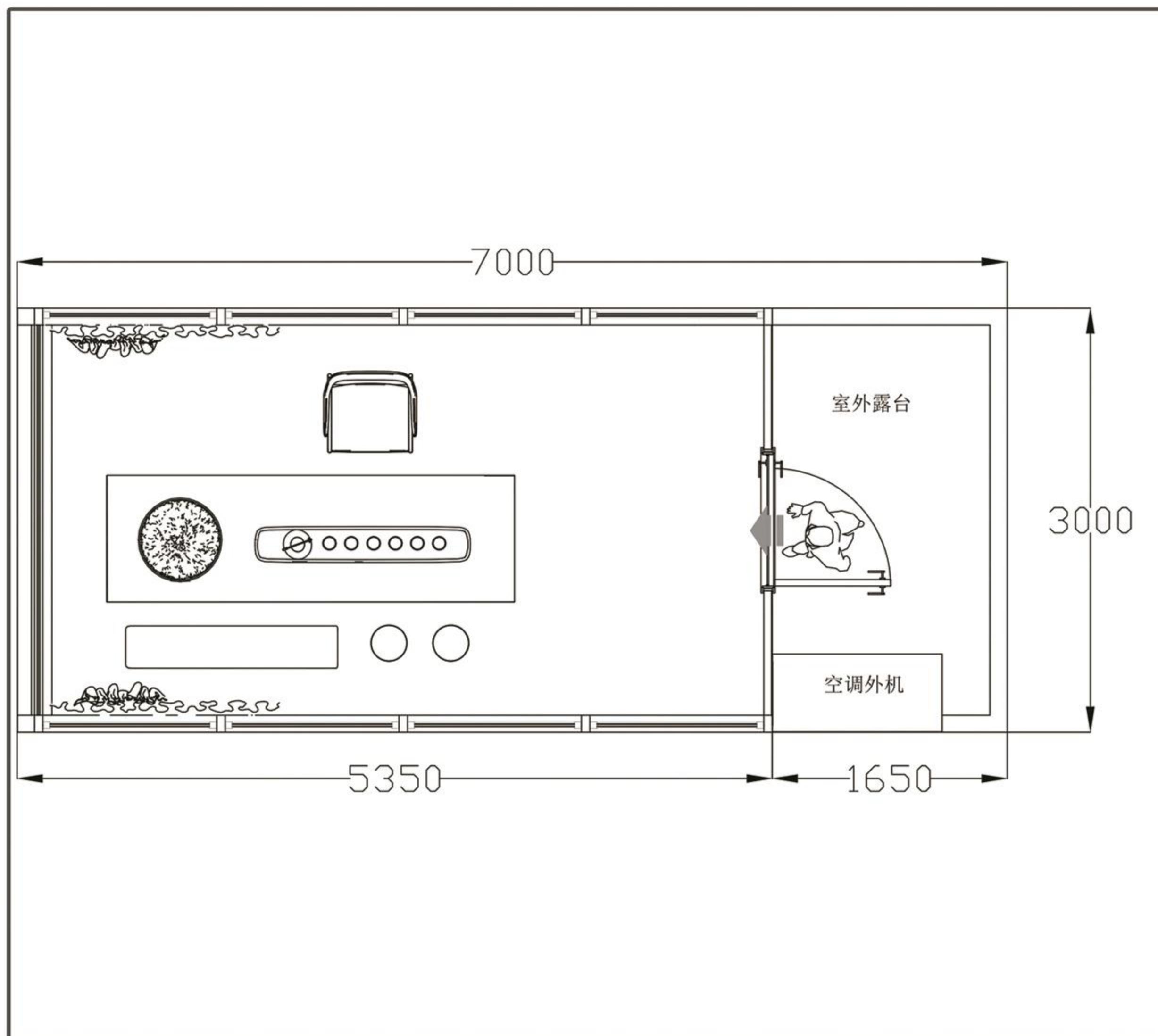

Total construction area: 21m²
Size: 3m*7m*3m



- Double layer tempered insulated LOW-E glass
- Fluorocarbon painted aluminum panel exterior wall
- Waterproof mortar backfilling and reinforcement
- Reinforced solid wood Laminate Flooring



BOX 07

10% OFF

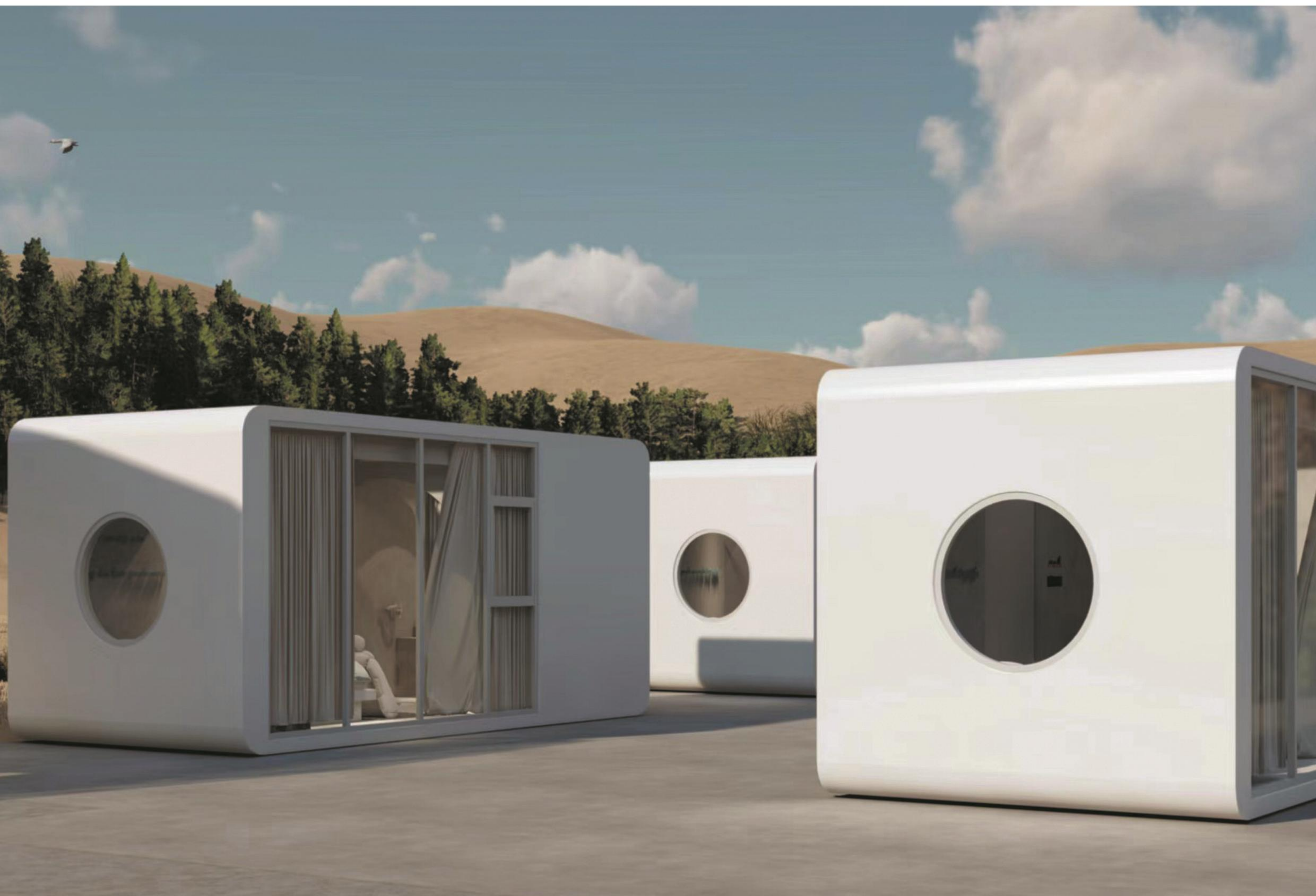

Bathroom
3.5 m²

Bedroom
11.5 m²

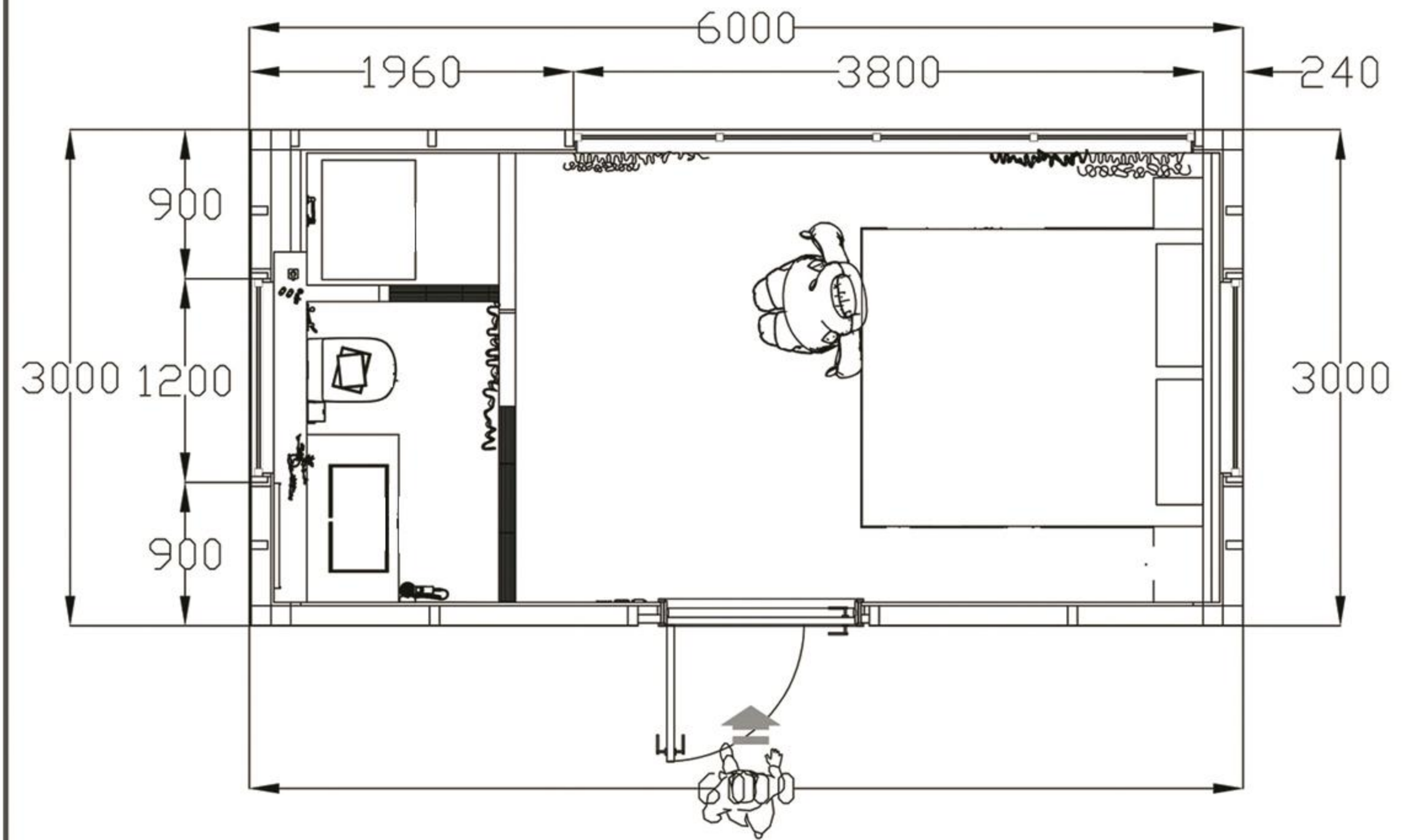

Total construction area: 18m²
Size: 3m*6m*3m



- Double layer tempered insulated LOW-E glass
- Fluorocarbon painted aluminum panel exterior wall
- Waterproof mortar backfilling and reinforcement
- Reinforced solid wood Laminate Flooring
- Wet dry separation bathroom
- With brand electrical facilities

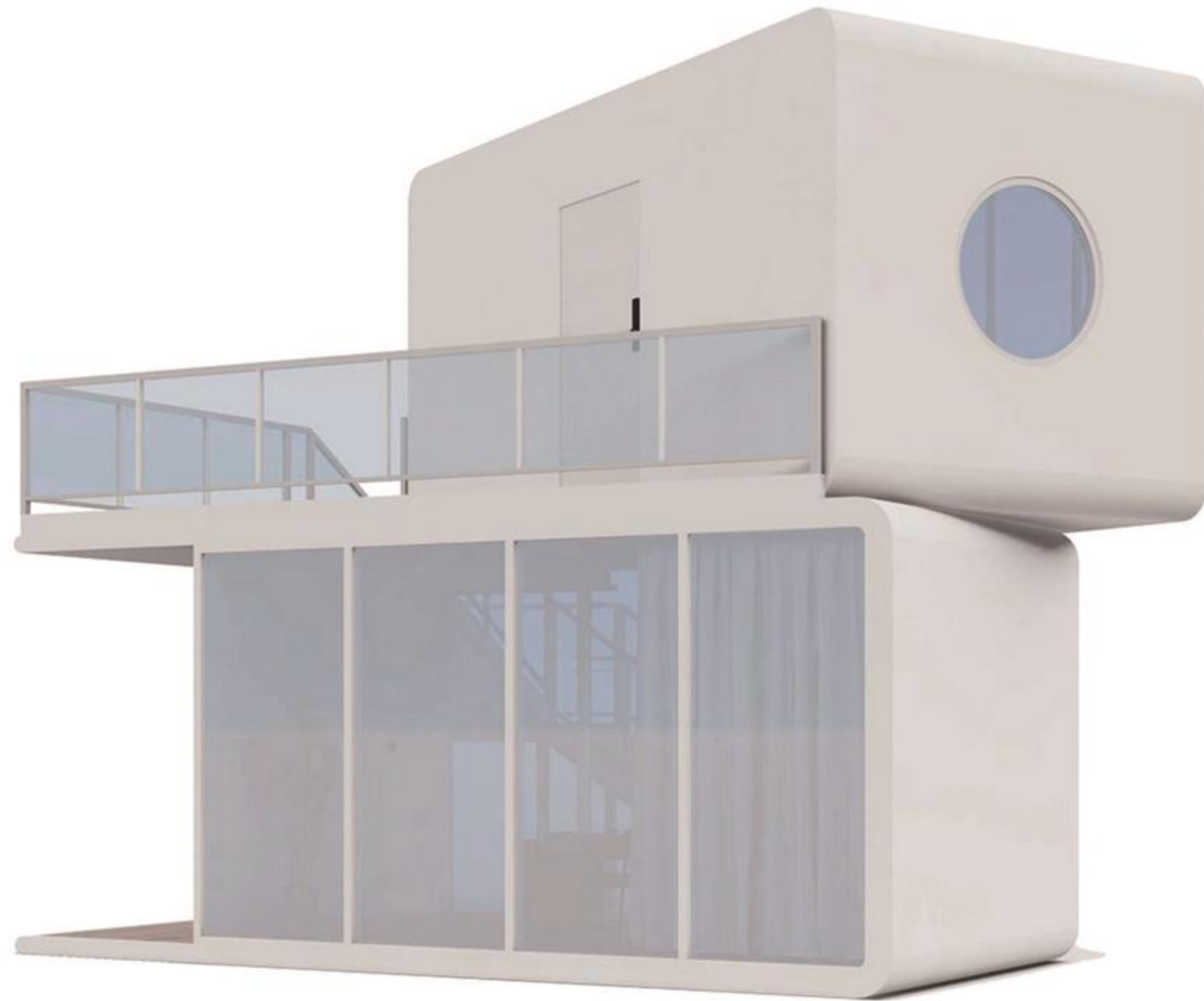

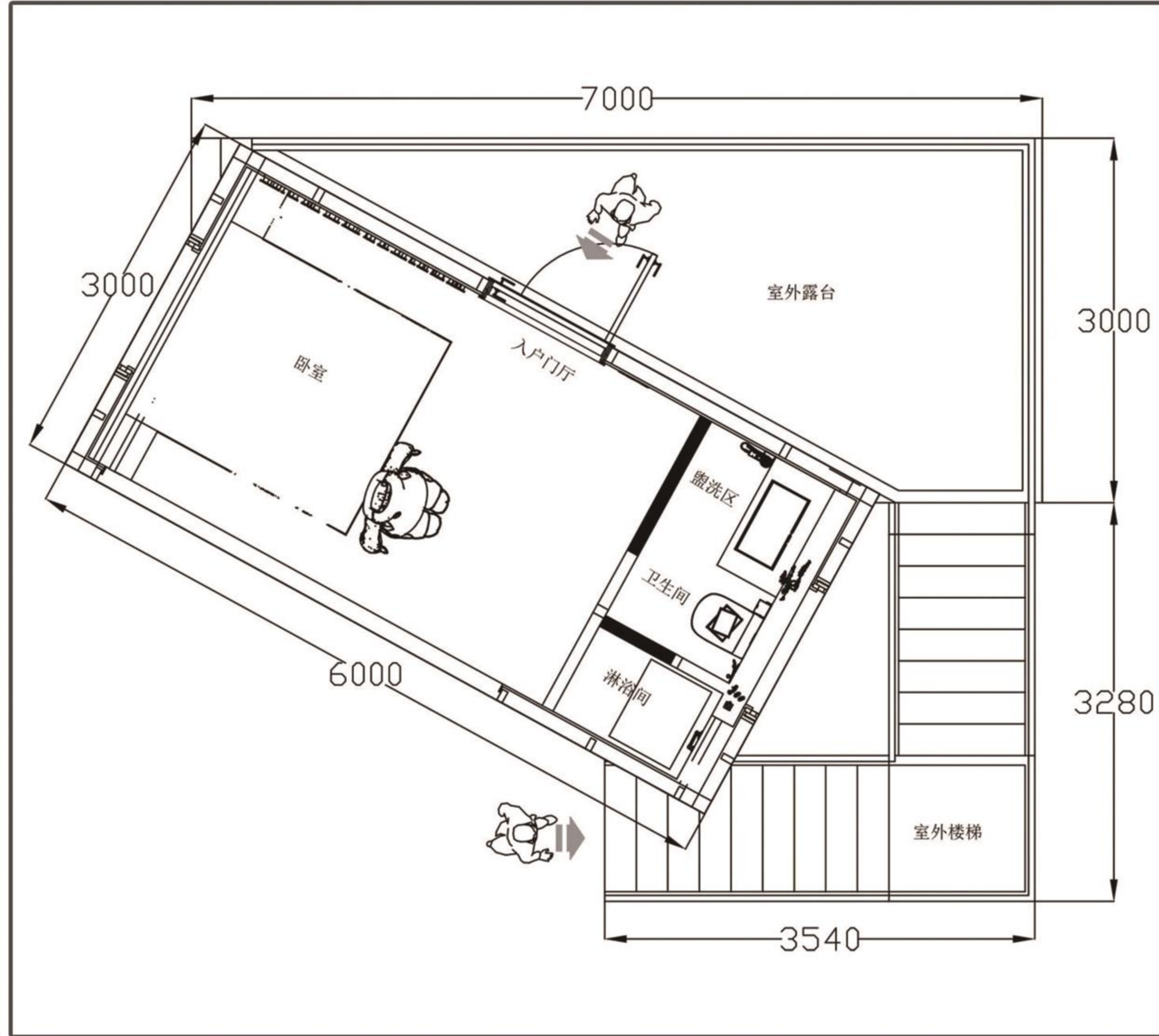

Total construction area: 39m²



- Double layer tempered insulated LOW-E glass
- Fluorocarbon painted aluminum panel exterior wall
- Waterproof mortar backfilling and reinforcement
- Reinforced solid wood Laminate Flooring
- Wet dry separation bathroom
- With brand electrical facilities

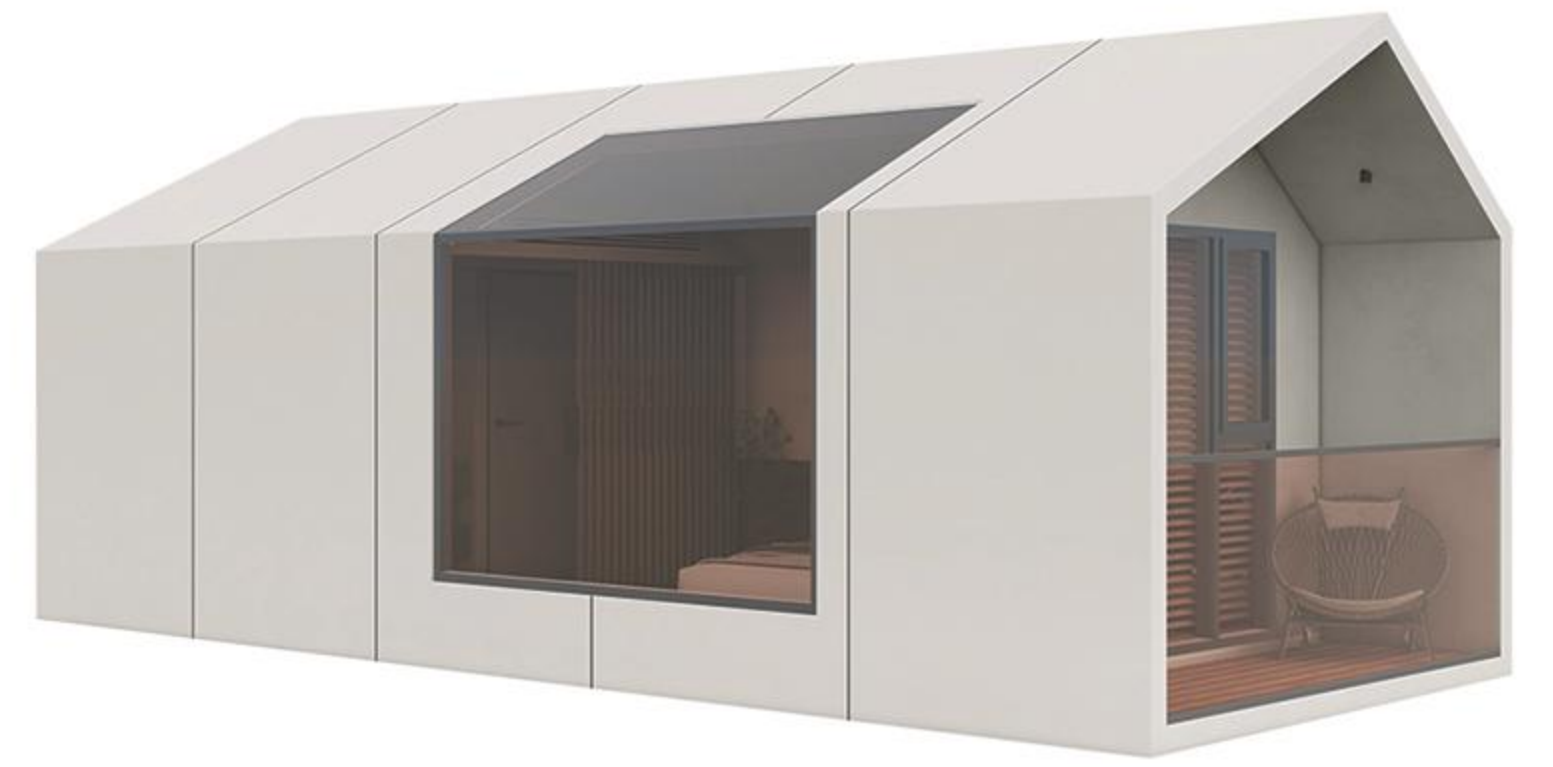
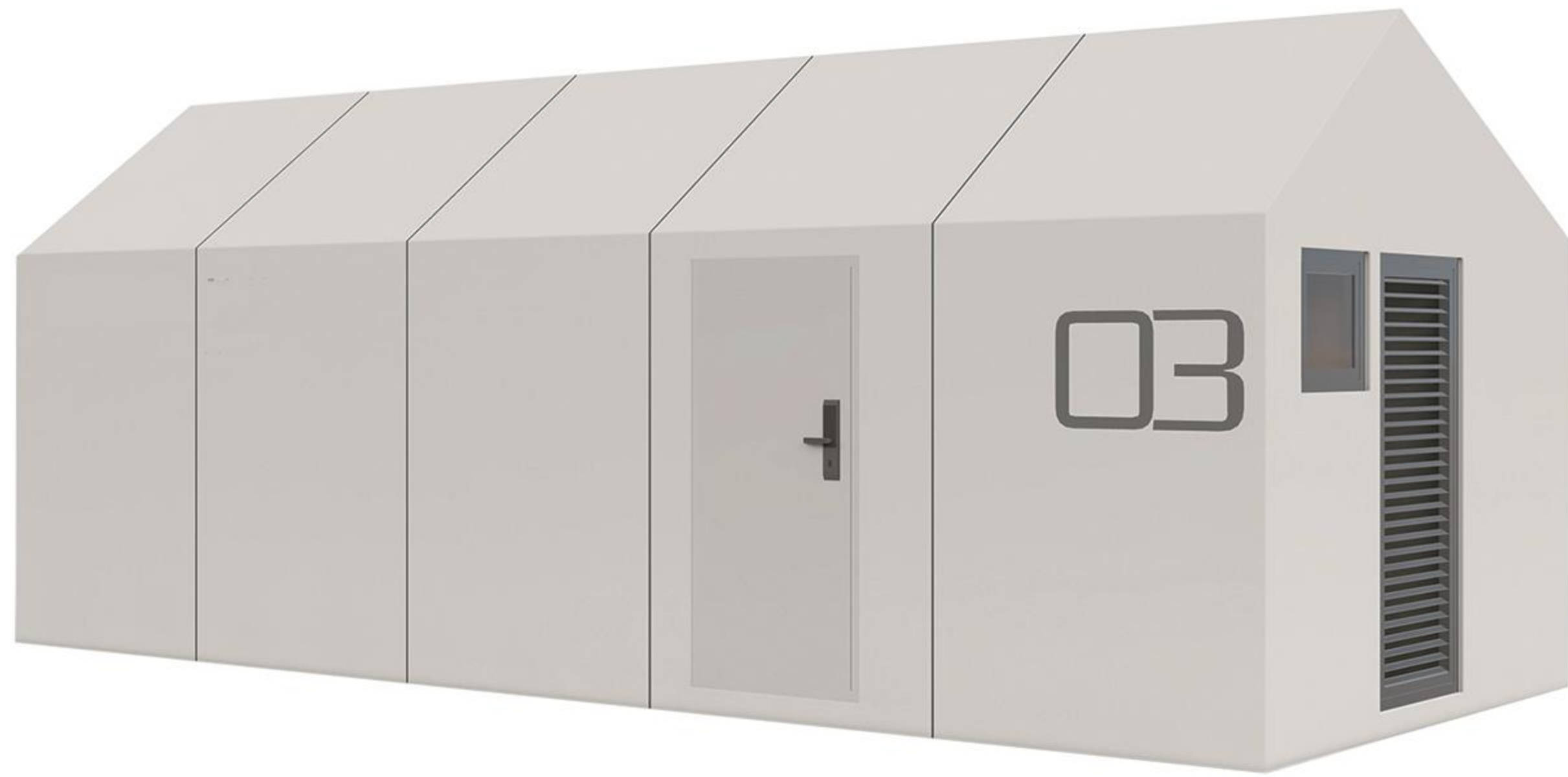

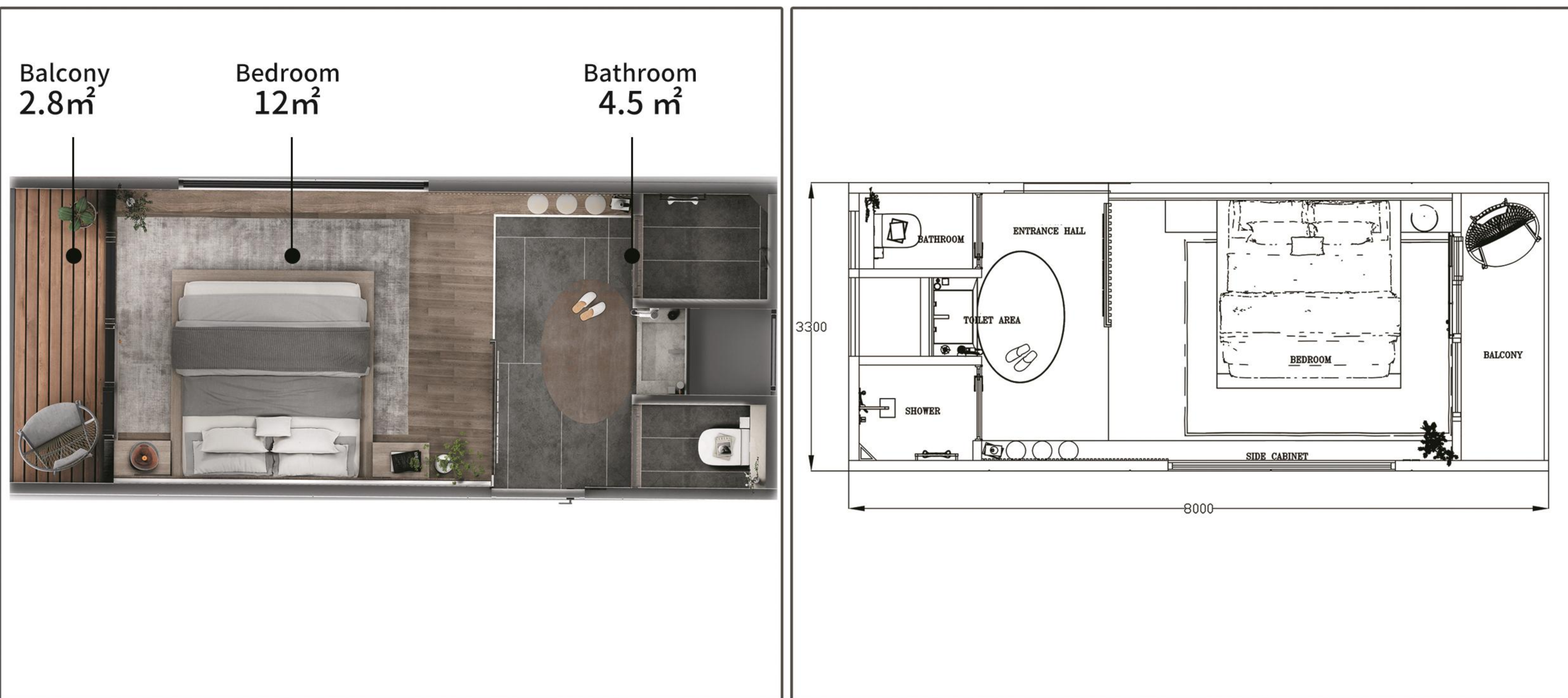

Total area: 26.4m²

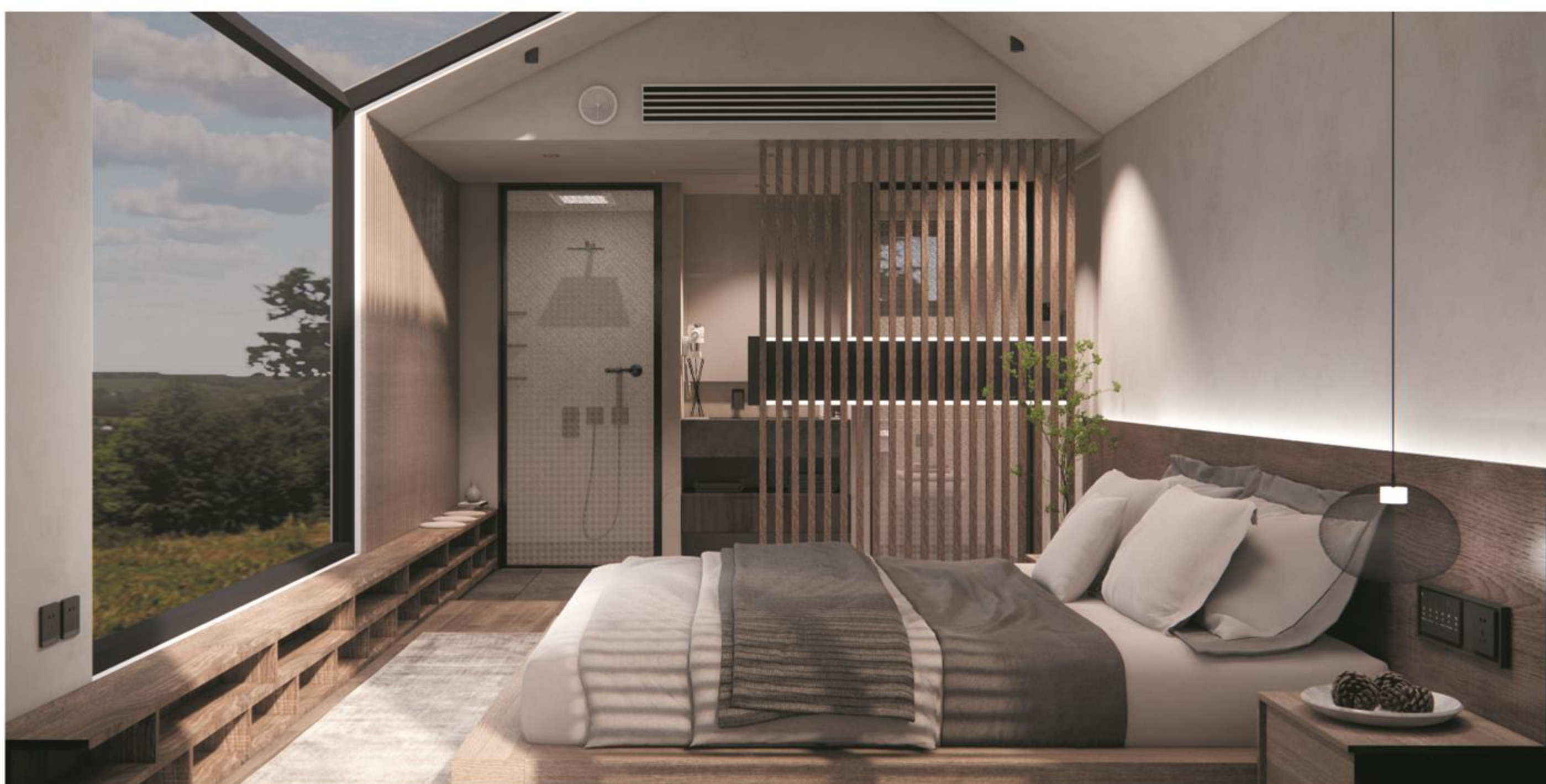

- Double layer tempered insulated LOW-E glass
- Fluorocarbon painted aluminum panel exterior wall
- Waterproof mortar backfilling and reinforcement
- Reinforced solid wood Laminate Flooring
- Wet dry separation bathroom
- With brand electrical facilities

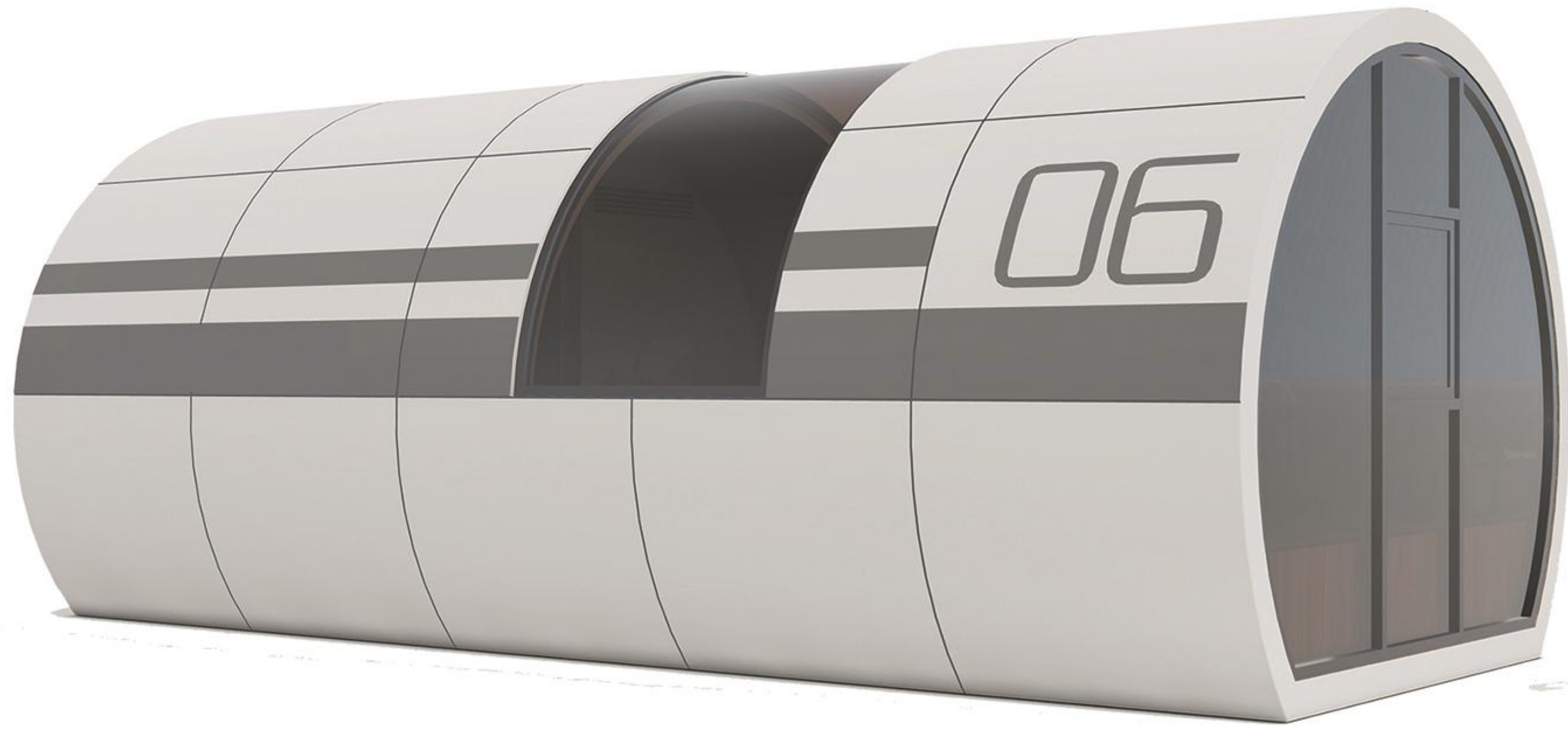

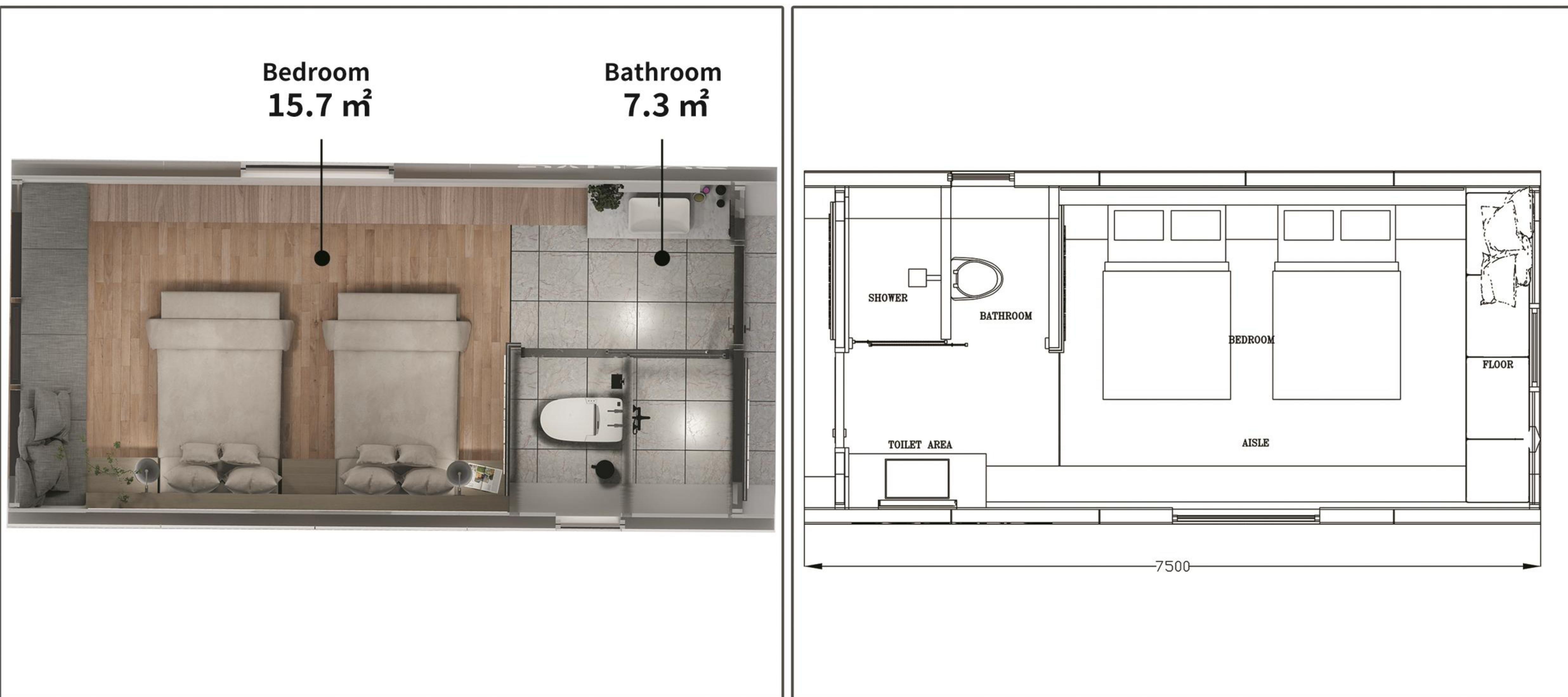

Total area: 27m²



- Double layer tempered insulated LOW-E glass
- Fluorocarbon painted aluminum panel exterior wall
- Waterproof mortar backfilling and reinforcement
- Reinforced solid wood Laminate Flooring
- Wet dry separation bathroom
- With brand electrical facilities

ADDITIONAL INFORMATIONS

Dear customers, you need to know all the relevant information about purchasing pre-fabricated mobile Cabins or Capsules.

PRODUCT:

- *Our pre-fabricated Cabins or Capsule products can be used anywhere in any weather conditions, hurricane-force winds, magnitude 9 earthquakes, withstand -45 or +45 degrees, and have a durability of over 50 years.
- *The place for prefabricated mobile objects has to be checked if you need any permits for the prefabricated mobile object you want to buy.
- *Pre-fabricated mobile objects can be ordered and used without connection to the electrical, water, and sanitary networks.
- *You can order pre-fabricated mobile homes, and create them according to your wishes.

PAYMENT:

- *The product purchased from us is paid separately, and delivery from the factory to your nearest port is paid separately.
- *For the purchased product to be packed and loaded onto the ship, it is necessary to pay the total price of the product and delivery minus a 30% deposit.
- *As for shipping price, it depends on where the purchased product should be delivered, and to which port.
- *If you buy more smart prefabricated mobile capsules, you can get a certain discount depending on how many pieces you buy.
- *It is your obligation from your nearest port to clear customs, pay if there is anything to pay, and ensure delivery from the port to the final location.
- *As for the prices, they are in US dollars and are paid in two installments. The first payment is made upon signing the contract in the amount of 30% of the agreed price of the product.

SHIPPING:

- *Delivery of the product to the port of destination depends on where it is located, it can be 45 days or 65 days, sometimes longer.
- *Information about the movement of the ship with your purchased product can be tracked via GPS. The GPS coordinates will be sent to you by email as soon as the ship departs from the original seaport.

WARRANTY:

- *The warranty on the purchased product lasts 5 years for the main metal structure and 1 year for individual parts of the purchased product.
- *If there is a need for a damaged part of the purchased product, we will send you the same part free of charge, you bear the costs of replacing the damaged part of the purchased product.

RETURNS:

- *The purchase of the product is final and cannot be returned.

CONTACT:

For all questions and answers, you can contact unainn via phone number (WhatsApp application) at 519-701-1202, email: smartunainn@gmail.com



AFFORDABLE PREFAB ECO CAPSULES or CABINS the FUTURE of RESIDENTIAL LIVING



OWN A CABIN OR CAPSULE

No.	Model	Product picture	Area(m ²)	Price(usd)
1	Box-01	 2150*2150*2300(mm)	4.7	6,800
2	Box-02	 5000*2100*2500(mm)	10	18,500
3	Box-03	 7000*3000*3000(mm)	21	16,000
4	Box-07	 6000*3000*3000(mm)	18	19,000
5	Box-09	 11500*2100*2450(mm)	24	22,000

(WhatsApp application) at 519-701-1202, email: smartunainn@gmail.com

6	Box-10	 6000*3000*3000(mm)	39	40,000
7	V3	 5800*3000*3200(mm)	17.4	21,000
8	V5	 8500*3300*3200(mm)	28.05	30,000
9	V7	 11500*3300*3200(mm)	37.95	39,000
10	T3	 8000*3300*3200(mm)	26.4	25,000
11	T6	 7500*3600*3000(mm)	27	26,000



UNAINN - Capsules Smart Technology - Future Living



UNAINN - Capsules Smart Technology - Future Living



Just scan it Whatsapp

AFFORDABLE PREFAB ECO CAPSULES or CABINS the FUTURE of RESIDENTIAL LIVING

(WhatsApp application) at 519-701-1202, email: smartunainn@gmail.com